VISIT…

LANZAROTE Caliente.COM

Forgiven

Within Temptation
arr. William Murray Brown (wglmb)

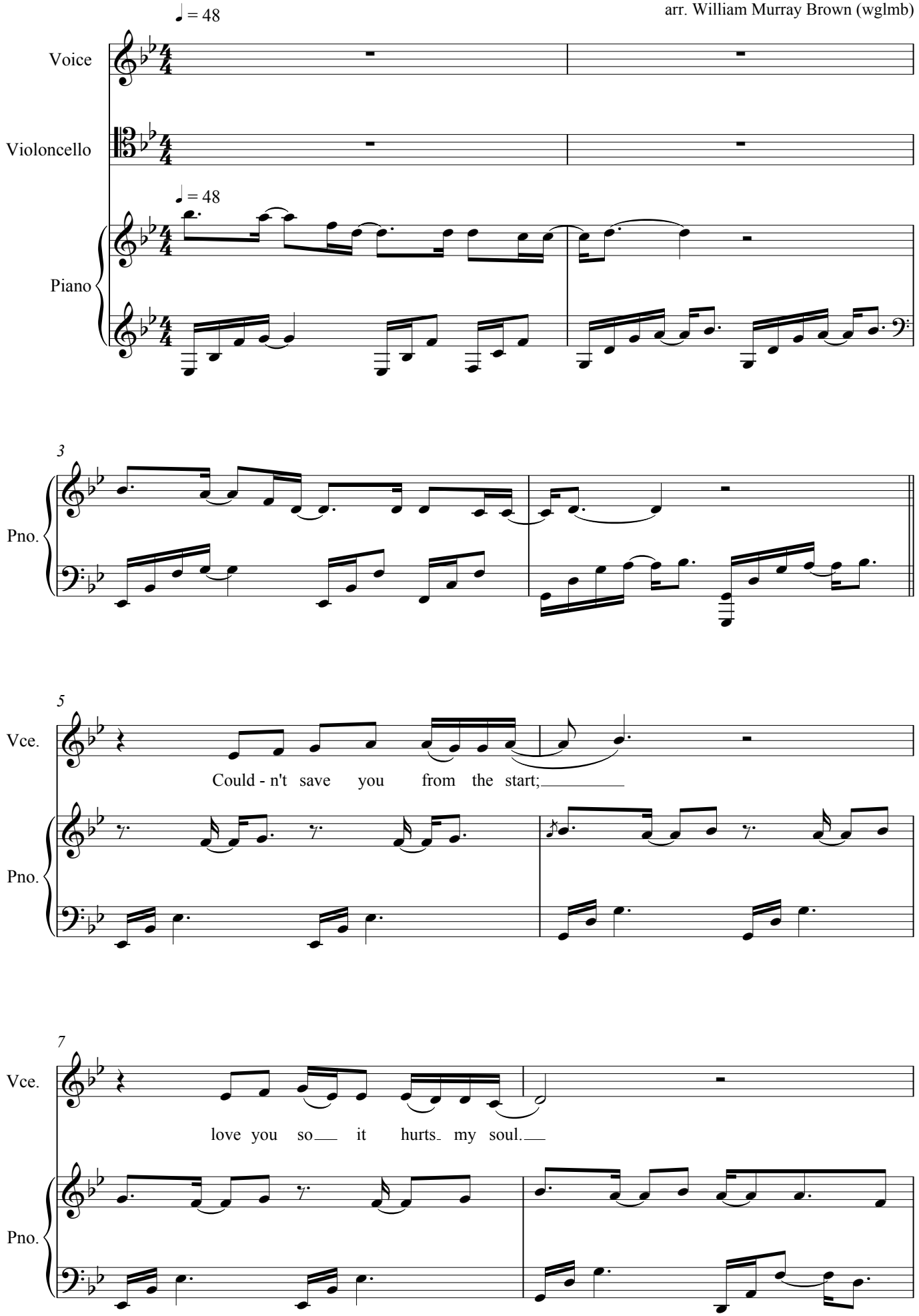

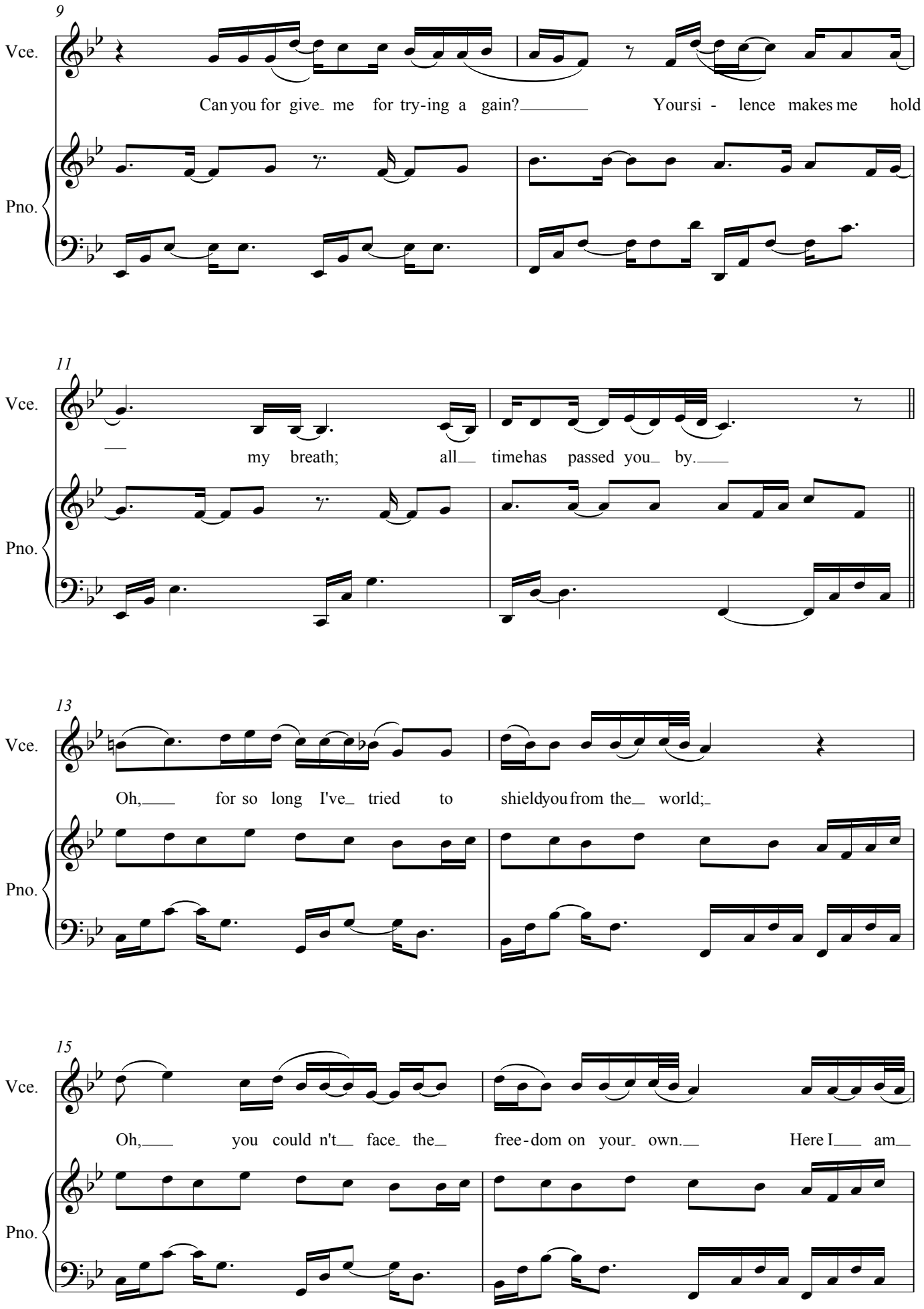
9
Vce.
Can you for give me for try-ing a gain? Your si - lence makes me hold
Pno.
11
Vce.
my breath; all time has passed you by.
Pno.
13
Vce.
Oh, for so long I've tried to shield you from the world;
Pno.
15
Vce.
Oh, you could n't face the free-dom on your own. Here I am
Pno.

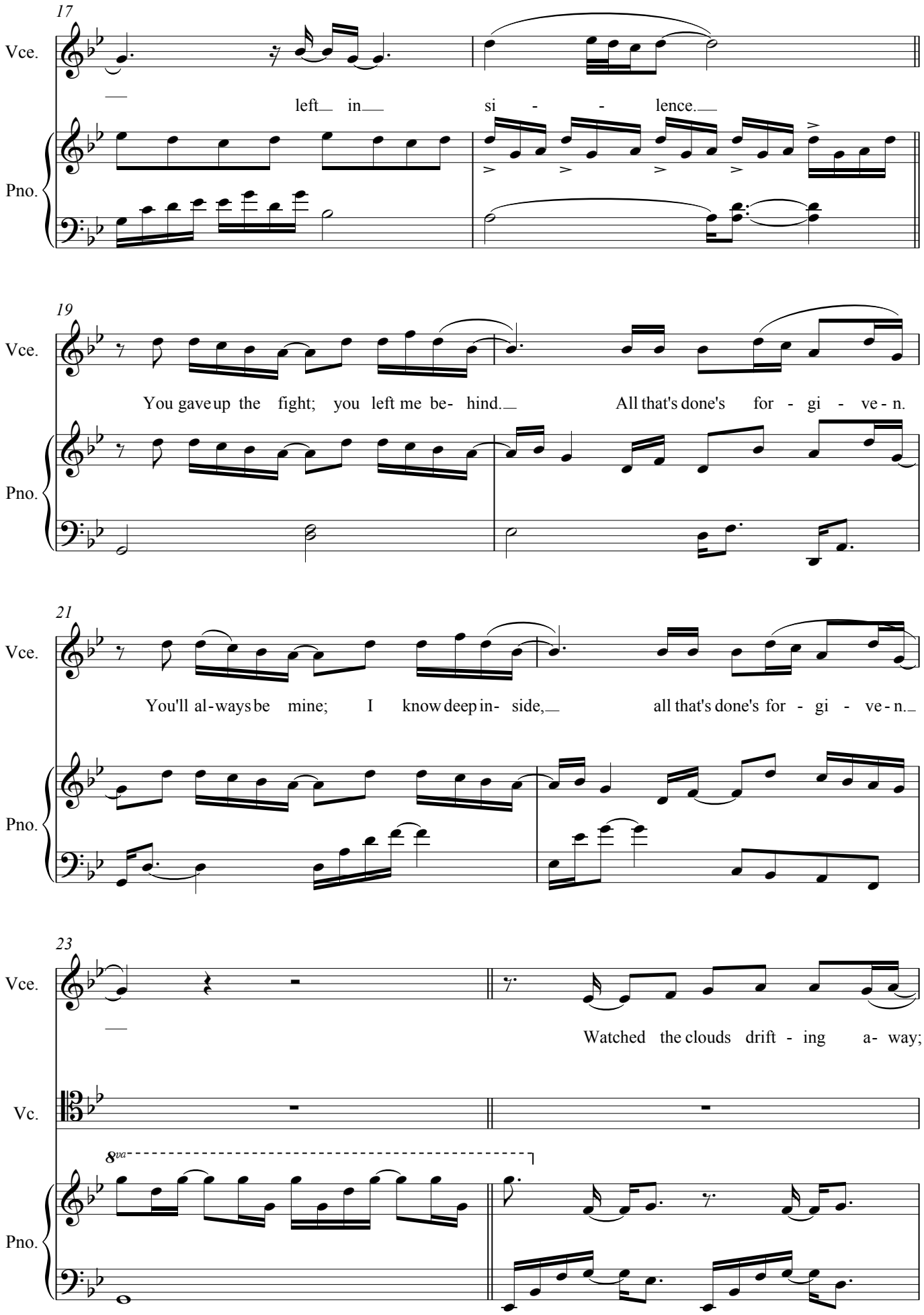
17
Vce.
left in si - - lence.
Pno.
19
Vce.
You gave up the fight; you left me be- hind. All that's done's for - gi - ve - n.
Pno.
21
Vce.
You'll al-ways be mine; I know deep in- side, all that's done's for - gi - ve - n.
Pno.
23
Vce.
Watched the clouds drift - ing a- way;
Vc.
8va
Pno.

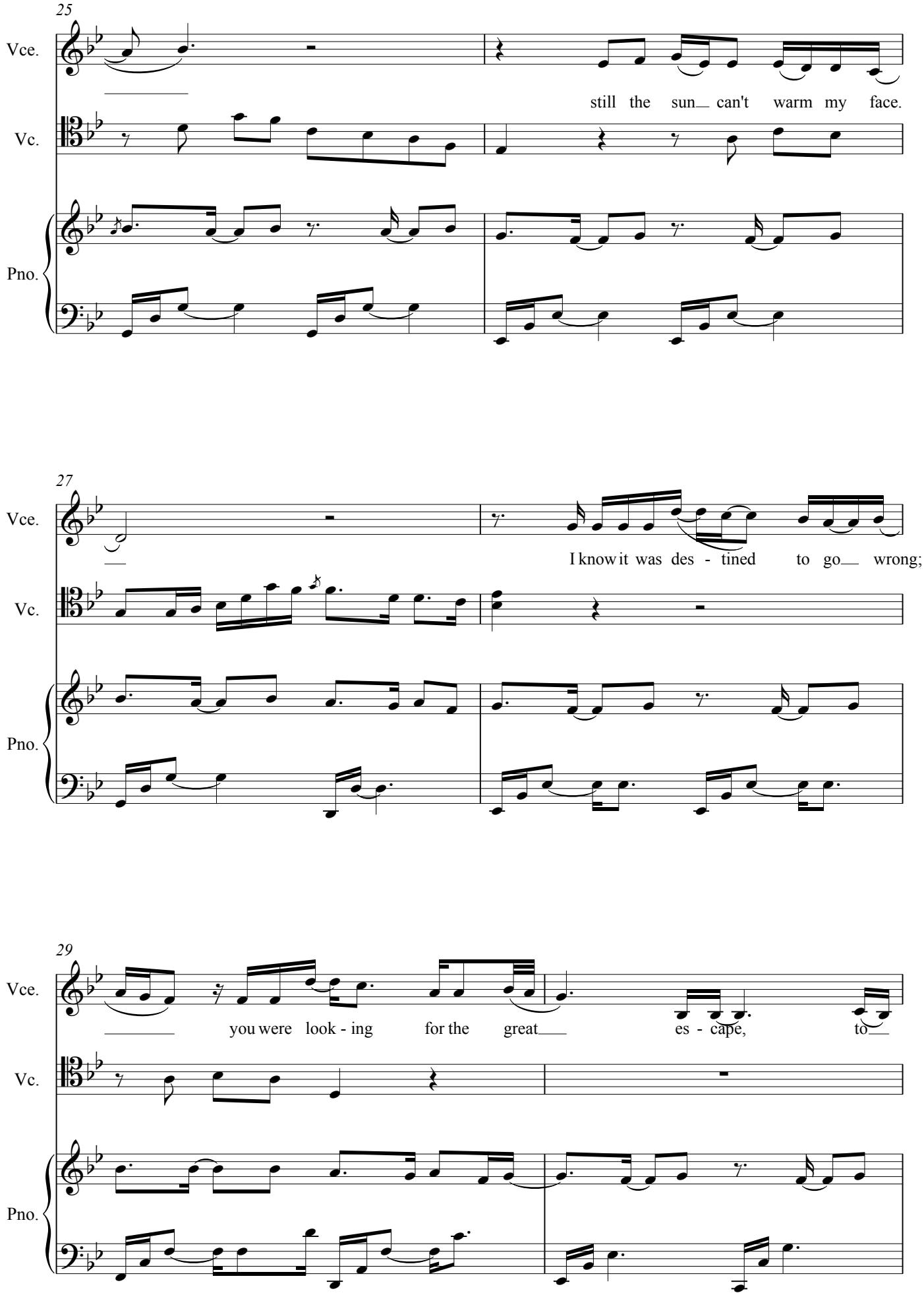
25
Vce.
still the sun can't warm my face.
Vc.
Pno.
27
Vce.
I know it was des - tined to go wrong;
Vc.
Pno.
29
Vce.
you were look - ing for the great es - cape, to
Vc.
Pno.

31

Vce.

chase your de - mons a - way.

Oh, for so long I've tried to

Vc.

Pno.

33

Vce.

shield you from the world;

Oh, you could - n't face the

Vc.

Pno.

35

Vce.

free - dom on your own. Here I am left in

Vc.

Pno.

37

Vce.

si - - lence. You gave up the fight; you left me be hind.

Vc.

Pno.

39

Vce.

All that's done's for - gi - ve - n. You'll al-ways be mine; I know deep in side,

Vc.

Pno.

41

Vce.

all that's done's for - gi - ve - n. I've been so

Vc.

8va

Pno.

43

Vce.

lost since you've gone, why not me be- for you?

Vc.

Pno.

45

Vce.

Why did fate deceive me? Ev - ery - thing

Vc.

Pno.

47

Vce.

turned out so wrong; why did you

Vc.

3

Pno.

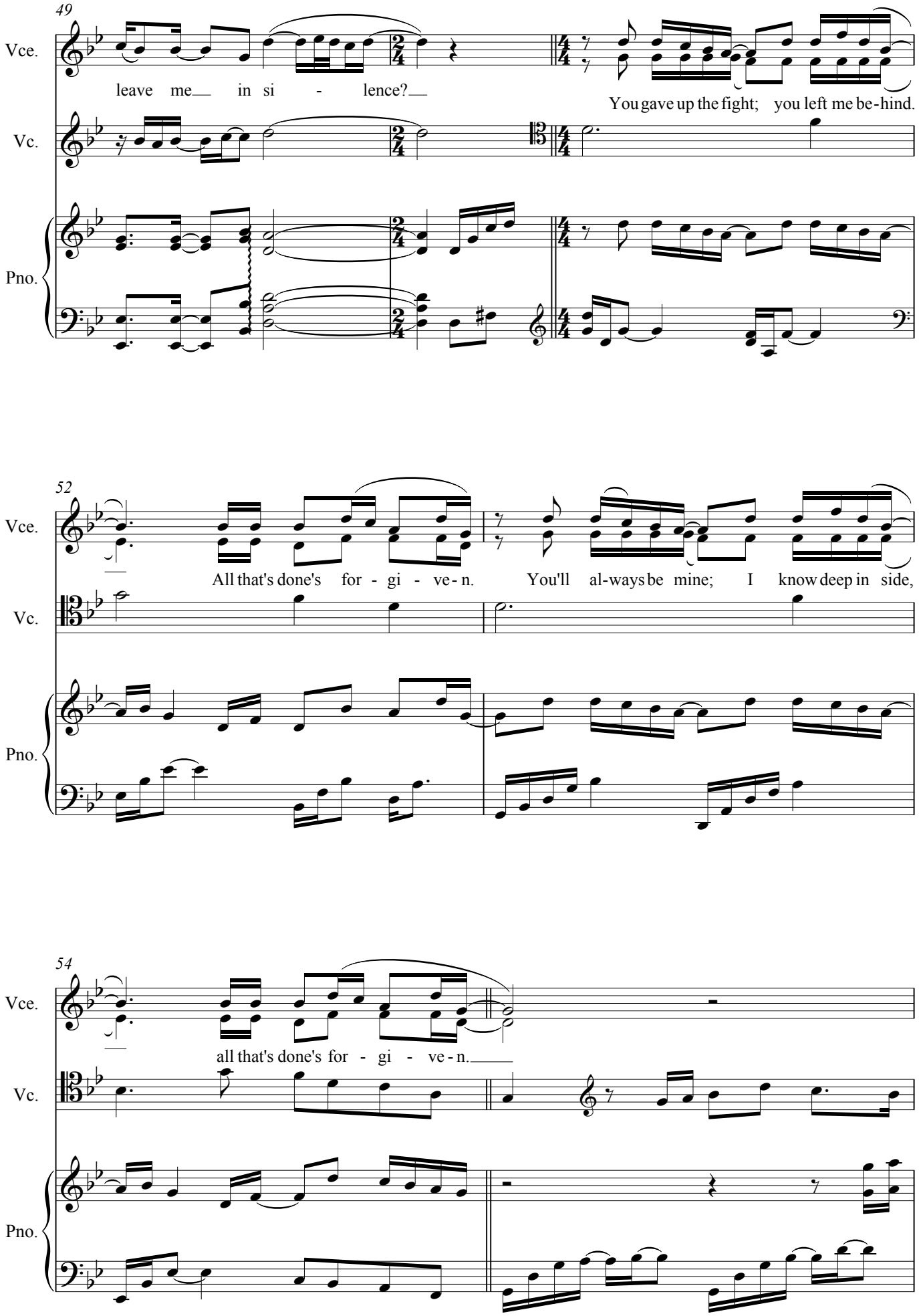
49
Vce.
leave me in si - lence?
You gave up the fight; you left me be-hind.
Vc.
Pno.
52
Vce.
All that's done's for - gi - ve - n.
You'll al-ways be mine; I know deep in side,
Vc.
Pno.
54
Vce.
all that's done's for - gi - ve - n.
Vc.
Pno.

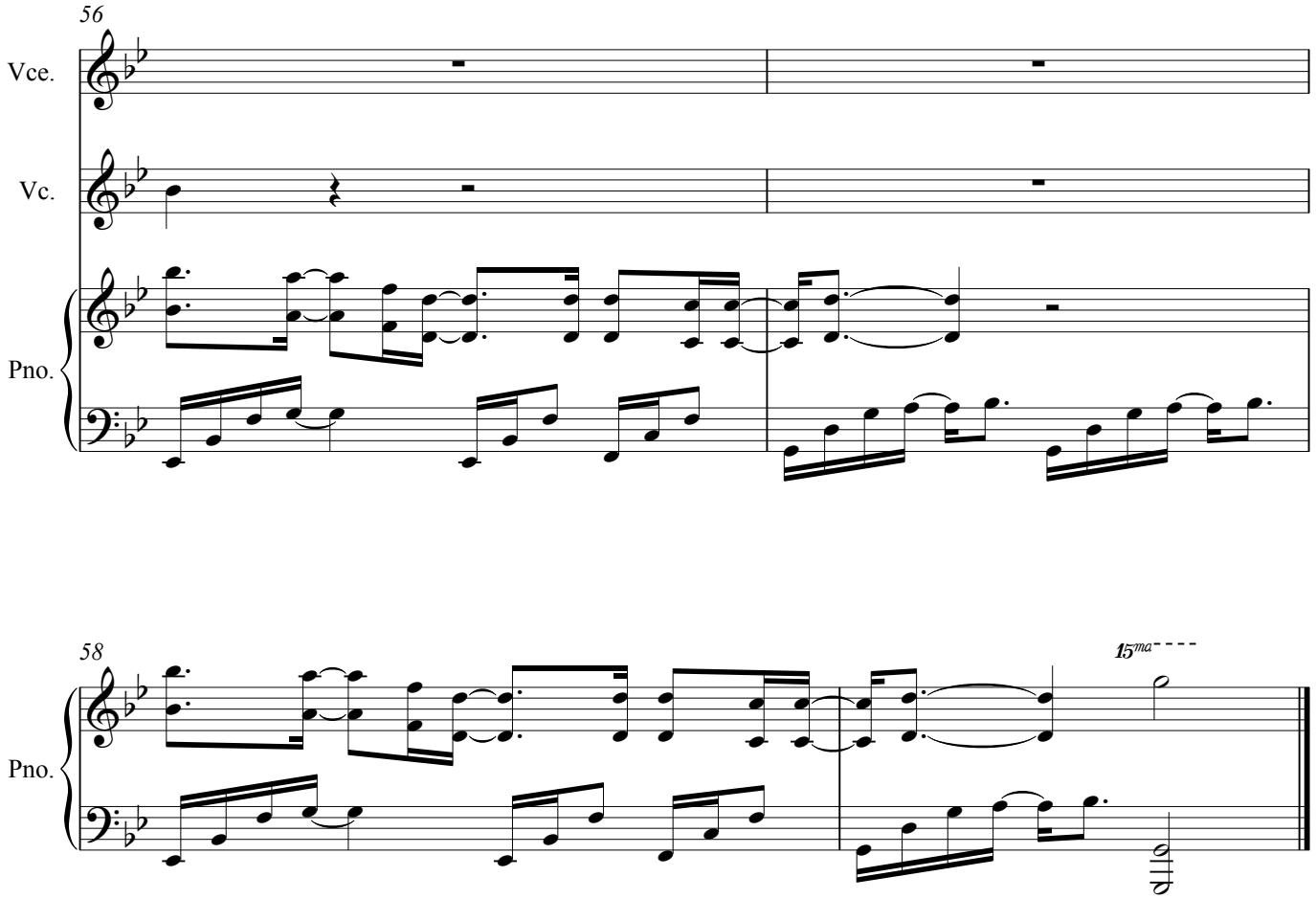
56
Vce.
Vc.
Pno.
58
Pno.
15ma
8va